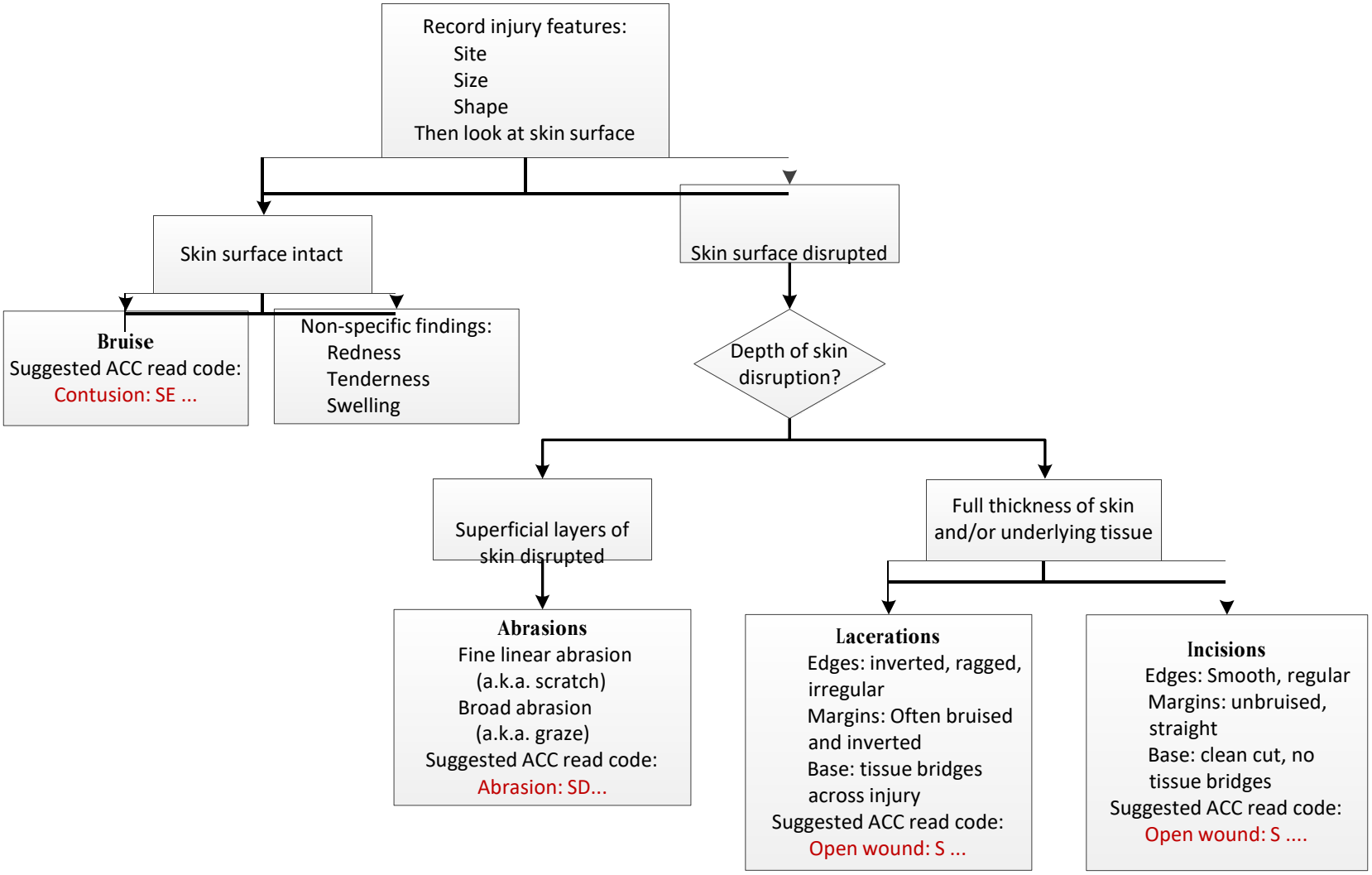Evaluating injuries